

SECTION VIEW

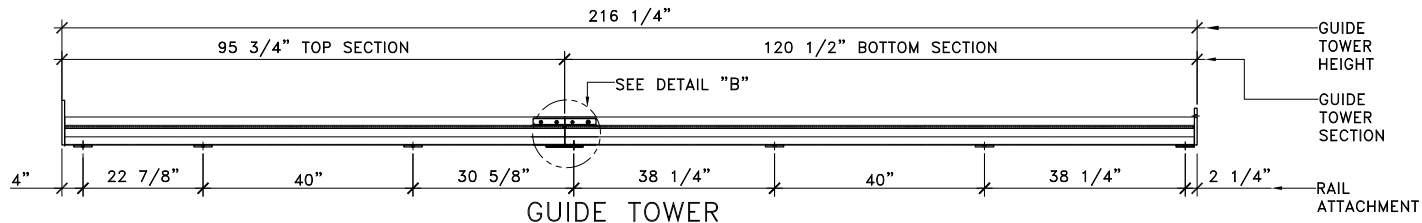

GUIDE TOWER

GUIDE RAIL ATTACHMENT

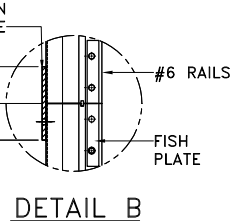
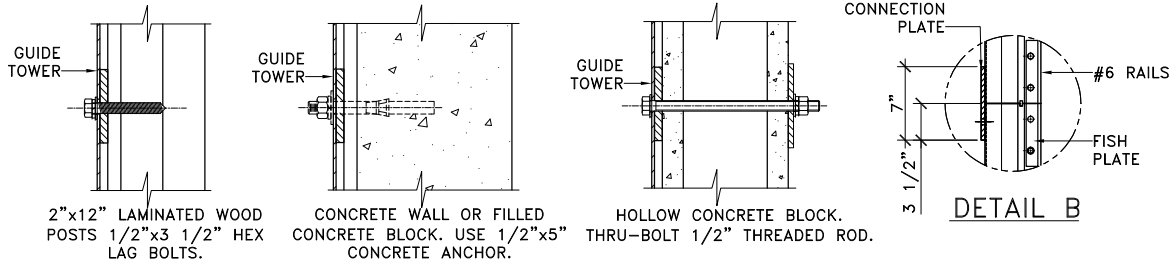

SPECIFICATIONS	
RATED LOAD	<input type="checkbox"/> 750 LBS <input type="checkbox"/> 950 LBS
SPEED	40 F.P.M.
TRAVEL	120"
LANDINGS	<input checked="" type="checkbox"/> 2 <input type="checkbox"/> 3 <input type="checkbox"/> 4 <input type="checkbox"/> 5
OPENINGS	<input checked="" type="checkbox"/> 2 <input type="checkbox"/> 3 <input type="checkbox"/> 4 <input type="checkbox"/> 5
FRONT/SIDE	2 / 0
AUTOMATIC HOMING	<input type="checkbox"/> Y <input type="checkbox"/> 1 <input type="checkbox"/> 2 <input type="checkbox"/> 3 <input type="checkbox"/> 4 FLR.
GATE OPERATOR	<input type="checkbox"/> Y <input type="checkbox"/> N
DOOR OPERATOR	<input type="checkbox"/> Y <input type="checkbox"/> N <input type="checkbox"/> 1 <input type="checkbox"/> 2 <input type="checkbox"/> 3 <input type="checkbox"/> 4 OTHER.....
DRIVE SYSTEM	CHAIN HYDRO AND COUNTERWEIGHT
GUIDE RAIL SYSTEM	6 LBS. TEE RAIL
SUSPENSION	TWO #60 ROLLER CHAIN SLING ASSEMBLY
CONTROL	SINGLE AUTOMATIC PUSHBUTTON 24 VDC LOW VOLTAGE TIMED CAR LIGHTS WITH OVERRIDE TOGGLE SWITCH ILLUMINATED ALARM BUTTON TWO COLOR LED P. BUTTON EMERGENCY CAR STOP SWITCH CAR POSITION INDICATOR EMERGENCY LIGHT HALL STATION CAR HERE LIGHT EMERGENCY LOWERING
SAFETY	ELECTRO MECH. DOOR INTERLOCK UPPER AND LOWER FINAL LIMIT SWS. (2 UPPER/1 LOWER) HALL DOOR SAFETY INTERLOCKS FALLING PLATFORM MECH. SAFETY SLACK CHAIN SAFETY SWITCH CAR GATE SWITCH TELEPHONE

REV	ECN	DESCRIPTION	DRAWN BY	DATE	CHECKED BY

REVISIONS

FOR DEALER USE ONLY:

OWNER / CONTRACTOR: \_\_\_\_\_ DATE: \_\_\_\_\_

DRAWING TITLE: <b>HYDRAULIC HOISTWAY 2-STOP SECTION VIEW</b>	
DEALER NAME: .	ELEVATOR TYPE: <b>HYDRO</b>
JOB NAME: .	REVISION: <b>00</b>
JOB NO: .	DRAWING NO: <b>-102</b>
DATE: <b>02/11/08</b>	SCALE: <b>NTS</b>
SHEET: <b>1</b>	OF: <b>1</b>

**TYPICAL DRAWING**

PROPRIETARY AND CONFIDENTIAL

THE INFORMATION CONTAINED IN THIS DRAWING IS THE SOLE PROPERTY OF ADVANTAGE HOME ELEVATOR. ANY REPRODUCTION IN PART OR AS A WHOLE WITHOUT THE WRITTEN CONSENT OF ADVANTAGE HOME ELEVATOR IS PROHIBITED.

RELEASE SIGNATURE	DATE
DRAWN BY: <b>E.SANCHEZ</b>	
CHECKED BY: <b>D.R.B</b>	
ENG. APP: <b>D.R.B</b>	
DESIGN APP: <b>A.S</b>	

ALL DIMENSIONS HAVE BEEN DERIVED FROM THE ADVANTAGE ORDER FORM. ACTUAL SITE CONDITIONS MAY VARY AND ARE THE DEALER'S RESPONSIBILITY TO CONFIRM PRIOR TO ORDER PLACEMENT AND MANUFACTURING. TOLERANCES ARE SET TO INDUSTRY AND NATIONAL CODE STANDARDS UNLESS OTHERWISE NOTED, AND ARE SUBJECT TO CHANGE WITHOUT NOTICE. PLEASE CHECK THE APPROPRIATE ACTION BOX AND RETURN TO THE ADVANTAGE CUSTOMER SERVICE DEPARTMENT.

APPROVED WITH NO EXCEPTIONS  
 APPROVED AS NOTED  
 CHANGES AND REAPPROVAL ARE REQUIRED

SIGNATURE \_\_\_\_\_ DATE \_\_\_\_\_

**ADVANTAGE HOME ELEVATOR**  
**ELEVATOR EQUIPMENT CORP.**  
 4035 GOODWIN AVE. LOS ANGELES, CA 90039  
 2230 N. WEST 12th ST. RICHMOND, IN 47374  
**PHONE: (888) 877-4762**  
 FAX: (323) 762-1780