

SECTION VIEW

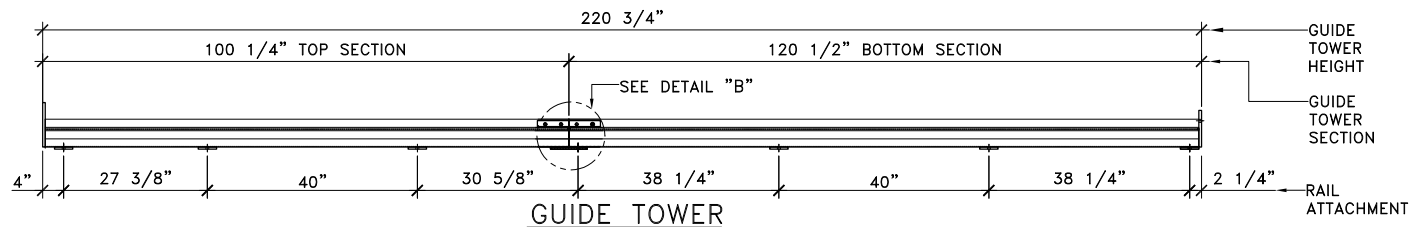

GUIDE TOWER

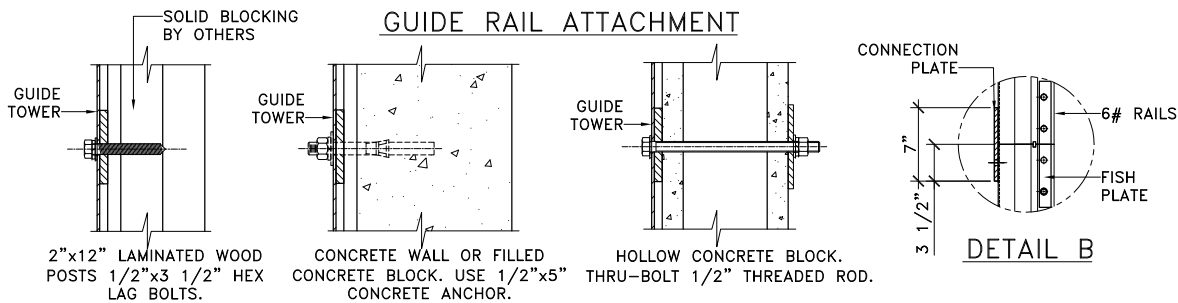

GUIDE RAIL ATTACHMENT

DETAIL B

SPECIFICATIONS	
RATED LOAD	<input type="checkbox"/> 750 LBS <input type="checkbox"/> 950 LBS
SPEED	40 F.P.M.
TRAVEL	120"
LANDINGS	<input checked="" type="checkbox"/> 2 <input type="checkbox"/> 3 <input type="checkbox"/> 4 <input type="checkbox"/> 5
OPENINGS	<input checked="" type="checkbox"/> 2 <input type="checkbox"/> 3 <input type="checkbox"/> 4 <input type="checkbox"/> 5
FRONT/SIDE	2 / 0
AUTOMATIC HOMING	<input type="checkbox"/> Y <input type="checkbox"/> 1 <input type="checkbox"/> 2 <input type="checkbox"/> 3 <input type="checkbox"/> 4 FLR.
GATE OPERATOR	<input type="checkbox"/> Y <input type="checkbox"/> N
DOOR OPERATOR	<input type="checkbox"/> Y <input type="checkbox"/> N <input type="checkbox"/> 1 <input type="checkbox"/> 2 <input type="checkbox"/> 3 <input type="checkbox"/> 4 OTHER_____
DRIVE SYSTEM	GEARED OVERHEAD MACHINE AND COUNTERWEIGHT
GUIDE RAIL SYSTEM	6 LBS. TEE RAIL
SUSPENSION	TWO #60 ROLLER CHAIN SLING ASSEMBLY
CONTROL	SINGLE AUTOMATIC PUSHBUTTON
	24 VDC LOW VOLTAGE
	TIMED CAR LIGHTS WITH
	OVERRIDE TOGGLE SWITCH
	ILLUMINATED ALARM BUTTON
	TWO COLOR LED P. BUTTON
	EMERGENCY CAR STOP SWITCH
	CAR POSITION INDICATOR
	EMERGENCY LIGHT
	HALL STATION CAR HERE LIGHT
	EMERGENCY LOWERING
	ELECTRO MECH. DOOR INTERLOCK
SAFETY	UPPER AND LOWER FINAL
	LIMIT SWS. (2 UPPER/1 LOWER)
	HALL DOOR SAFETY INTERLOCKS
	FALLING PLATFORM MECH. SAFETY
	SLACK CHAIN SAFETY SWITCH
	CAR GATE SWITCH
	TELEPHONE

REV	ECN	DESCRIPTION	DRAWN BY	DATE	CHECKED BY

REVISIONS

FOR DEALER USE ONLY:

OWNER / CONTRACTOR: \_\_\_\_\_

DATE: \_\_\_\_\_

DRAWING TITLE: **MRL HOISTWAY 2-STOP SECTION VIEW**

DEALER NAME: .

JOB NAME: .

JOB NO: .

ELEVATOR TYPE: **MRL**

DRAWING NO: **-100**

REVISION: **00**

DATE: **02/11/08**

SCALE: **NTS**

SHEET: **1** OF: **1**

TYPICAL DRAWING

PROPRIETARY AND CONFIDENTIAL  
THE INFORMATION CONTAINED IN THIS DRAWING IS THE SOLE PROPERTY OF ADVANTAGE HOME ELEVATOR. ANY REPRODUCTION IN PART OR AS A WHOLE WITHOUT THE WRITTEN CONSENT OF ADVANTAGE HOME ELEVATOR IS PROHIBITED.

RELEASE SIGNATURE

DATE

DRAWN BY: **E.SANCHEZ**

CHECKED BY: **D.R.B**

ENG. APP: **D.R.B**

DESIGN APP: **A.S**

ALL DIMENSIONS HAVE BEEN DERIVED FROM THE ADVANTAGE ORDER FORM. ACTUAL SITE CONDITIONS MAY VARY AND ARE THE DEALER'S RESPONSIBILITY TO CONFIRM PRIOR TO ORDER PLACEMENT AND MANUFACTURING. TOLERANCES ARE SET TO INDUSTRY AND NATIONAL CODE STANDARDS UNLESS OTHERWISE NOTED, AND ARE SUBJECT TO CHANGE WITHOUT NOTICE. PLEASE CHECK THE APPROPRIATE ACTION BOX AND RETURN TO THE ADVANTAGE CUSTOMER SERVICE DEPARTMENT.

- APPROVED WITH NO EXCEPTIONS
  - APPROVED AS NOTED
  - CHANGES AND REAPPROVAL ARE REQUIRED
- SIGNATURE \_\_\_\_\_ DATE \_\_\_\_\_

**ADVANTAGE HOME ELEVATOR**  
ELEVATOR EQUIPMENT CORP.  
4035 GOODWIN AVE. LOS ANGELES, CA 90039  
2230 N. WEST 12th ST. RICHMOND, IN 47374  
**PHONE: (888) 877-4762**  
FAX: (323) 762-1780